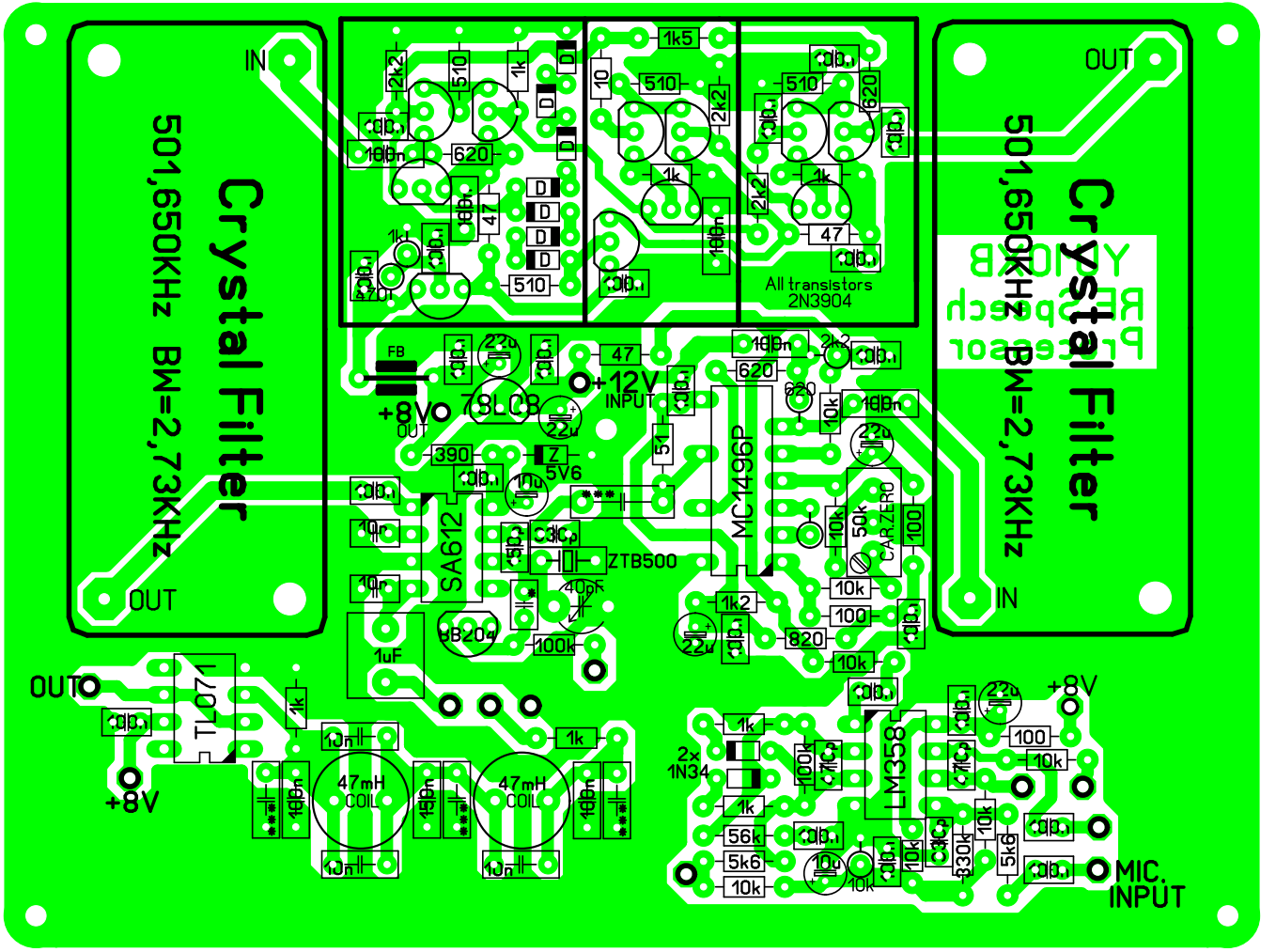

Crystal Filter
501,650KHz BW=2,73KHz
IN
OUT
Crystal Filter
501,650KHz BW=2,73KHz
OUT
IN
All transistors
2N3904
FB
+8V
OUT
+12V
INPUT
7SLCB
SA612
ZTB500
MC1496P
CAR.ZERO
BB204
1uF
TL071
OUT
+8V
47mH
COIL
47mH
COIL
2x
1N34
LM358
+8V
MIC.
INPUT